

CYGNAL

Survey of Likely General Election Voters

North Carolina Statewide

Conducted November 26 – 27, 2023

n=600 | $\pm 3.99\%$

Vote Method

- How do you plan to vote in the November 2024 general election for President, Congress, and other Statewide and local offices?

| | Nov '23 | Sep '23 | Aug '23 | Jun '23 |
|----------------------------------------------|---------------------|---------------------|---------------------|---------------------|
| <u>Vote in-person on Election Day</u> | <u>43.8%</u> | <u>41.6%</u> | <u>42.7%</u> | <u>44.9%</u> |
| Definitely vote in-person on Election Day | 33.8% | 30.1% | 31.2% | 33.3% |
| Probably vote in-person on Election Day | 10.0% | 11.5% | 11.5% | 11.6% |
| <u>Vote absentee by mail</u> | <u>7.8%</u> | <u>7.0%</u> | <u>6.7%</u> | <u>9.3%</u> |
| Definitely vote absentee by mail | 6.0% | 2.6% | 4.1% | 4.9% |
| Probably vote absentee by mail | 1.8% | 4.4% | 2.7% | 4.3% |
| <u>Vote early in-person</u> | <u>48.4%</u> | <u>51.4%</u> | <u>50.6%</u> | <u>45.9%</u> |
| Definitely vote early in-person | 28.7% | 25.9% | 28.6% | 25.8% |
| Probably vote early in-person | 19.7% | 25.5% | 22.0% | 20.0% |
| Total | 100.0% | 100.0% | 100.0% | 100.0% |

US Direction

- Generally speaking, would you say things in the United States are headed in the right direction or off on the wrong track?

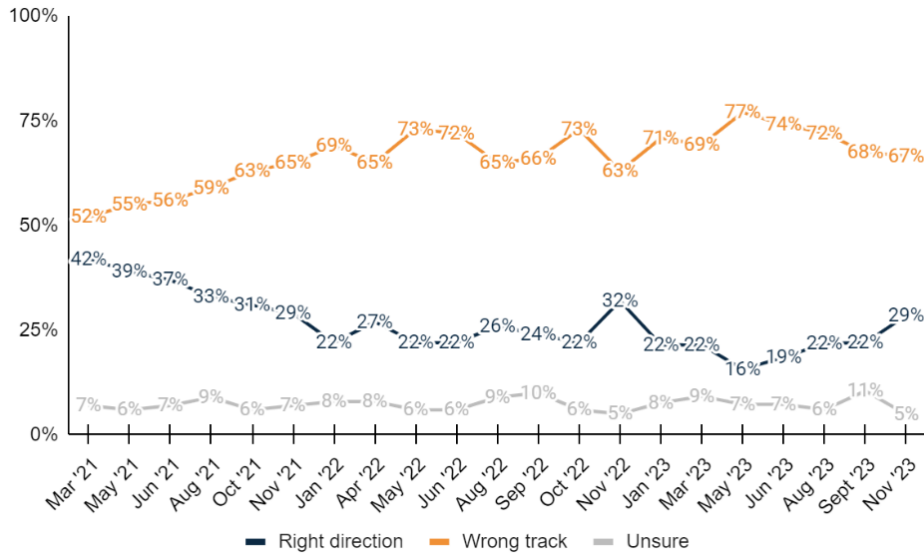

| | Nov '23 | Sep '23 | Aug '23 | Jun '23 |
|--------------------------------|---------------------|---------------------|---------------------|---------------------|
| <u>Right direction</u> | <u>28.5%</u> | <u>22.0%</u> | <u>21.9%</u> | <u>18.5%</u> |
| Definitely the right direction | 7.5% | 4.2% | 5.6% | 3.6% |
| Mostly the right direction | 21.0% | 17.8% | 16.3% | 14.9% |
| <u>Wrong track</u> | <u>66.6%</u> | <u>67.5%</u> | <u>72.1%</u> | <u>74.1%</u> |
| Mostly the wrong track | 14.6% | 16.1% | 20.8% | 23.4% |
| Definitely the wrong track | 51.9% | 51.4% | 51.2% | 50.7% |



| | | | | |
|--------|--------|--------|--------|--------|
| Unsure | 4.9% | 10.5% | 6.0% | 7.3% |
| Total | 100.0% | 100.0% | 100.0% | 100.0% |

For each of the following, please indicate if you have heard of the person, and if you have, whether you have a favorable or unfavorable opinion of them. If you haven't heard of a name, choose so.

3. Josh Stein

| | Nov '23 | Aug '23 |
|---------------------------|---------------------|---------------------|
| <u>Favorable</u> | <u>25.8%</u> | <u>19.9%</u> |
| Very favorable | 15.2% | 11.0% |
| Somewhat favorable | 10.6% | 8.9% |
| <u>Unfavorable</u> | <u>9.9%</u> | <u>12.0%</u> |
| Somewhat unfavorable | 3.2% | 3.8% |
| Very unfavorable | 6.7% | 8.2% |
| No opinion | 18.6% | 20.6% |
| Never heard of | 45.6% | 47.5% |
| Total | 100.0% | 100.0% |

4. Mike Morgan

| | Freq. | % |
|---------------------------|------------------|--------------------|
| <u>Favorable</u> | <u>44</u> | <u>7.4%</u> |
| Very favorable | 22 | 3.6% |
| Somewhat favorable | 22 | 3.7% |
| <u>Unfavorable</u> | <u>37</u> | <u>6.2%</u> |
| Somewhat unfavorable | 16 | 2.6% |
| Very unfavorable | 22 | 3.6% |
| No opinion | 93 | 15.5% |
| Never heard of | 425 | 70.9% |
| Total | 600 | 100.0% |

5. Mark Robinson

| | Nov '23 | Aug '23 |
|---------------------------|---------------------|---------------------|
| <u>Favorable</u> | <u>27.7%</u> | <u>26.5%</u> |
| Very favorable | 20.5% | 19.8% |
| Somewhat favorable | 7.2% | 6.7% |
| <u>Unfavorable</u> | <u>23.2%</u> | <u>17.3%</u> |
| Somewhat unfavorable | 3.8% | 3.5% |
| Very unfavorable | 19.4% | 13.8% |
| No opinion | 11.5% | 13.5% |



| | | |
|----------------|--------|--------|
| Never heard of | 37.6% | 42.7% |
| Total | 100.0% | 100.0% |

6. Dale Folwell

| | Nov '23 | Aug '23 |
|---------------------------|--------------------|--------------------|
| <u>Favorable</u> | <u>8.0%</u> | <u>5.0%</u> |
| Very favorable | 3.5% | 1.4% |
| Somewhat favorable | 4.5% | 3.6% |
| <u>Unfavorable</u> | <u>8.4%</u> | <u>5.4%</u> |
| Somewhat unfavorable | 3.5% | 1.8% |
| Very unfavorable | 4.9% | 3.6% |
| No opinion | 14.6% | 16.6% |
| Never heard of | 69.0% | 73.0% |
| Total | 100.0% | 100.0% |

7. Bill Graham

| | Freq. | % |
|---------------------------|------------------|---------------------|
| <u>Favorable</u> | <u>86</u> | <u>14.4%</u> |
| Very favorable | 32 | 5.3% |
| Somewhat favorable | 55 | 9.1% |
| <u>Unfavorable</u> | <u>91</u> | <u>15.1%</u> |
| Somewhat unfavorable | 27 | 4.6% |
| Very unfavorable | 63 | 10.5% |
| No opinion | 108 | 18.0% |
| Never heard of | 315 | 52.6% |
| Total | 600 | 100.0% |

Biden Job Approval

8. Do you approve or disapprove of the job that Joe Biden is doing as President?

| | Nov '23 | Sep '23 | Aug '23 | Jun '23 |
|----------------------------------------------|---------------------|---------------------|---------------------|---------------------|
| <u>Approve</u> | <u>36.4%</u> | <u>35.0%</u> | <u>35.4%</u> | <u>35.4%</u> |
| Strongly approve | 21.5% | 15.4% | 17.8% | 15.9% |
| Somewhat approve | 14.9% | 19.6% | 17.6% | 19.5% |
| <u>Neither approve nor disapprove</u> | <u>3.8%</u> | <u>8.2%</u> | <u>5.9%</u> | <u>6.9%</u> |
| <u>Disapprove</u> | <u>58.5%</u> | <u>55.3%</u> | <u>57.9%</u> | <u>57.0%</u> |
| Somewhat disapprove | 7.1% | 7.0% | 7.8% | 7.3% |
| Strongly disapprove | 51.4% | 48.3% | 50.2% | 49.7% |
| Undecided | 1.3% | 1.5% | 0.8% | 0.8% |
| Total | 100.0% | 100.0% | 100.0% | 100.0% |



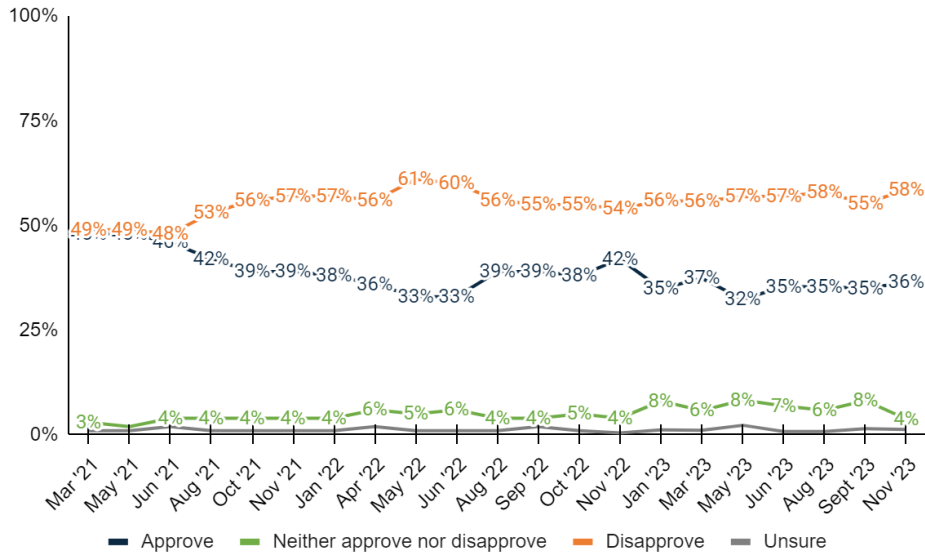

Cooper Job Approval

9. Do you approve or disapprove of the job that Roy Cooper is doing as Governor?

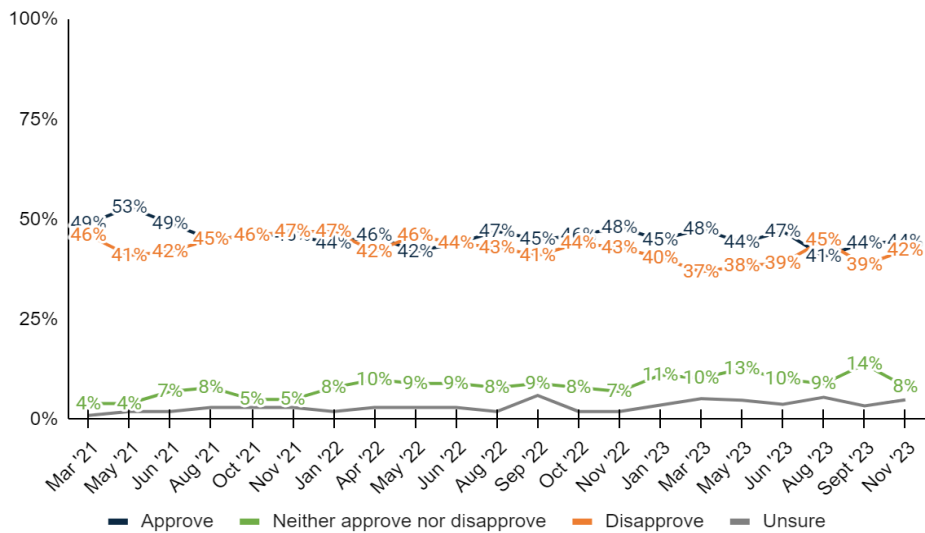

| | Nov '23 | Sep '23 | Aug '23 | Jun '23 |
|---------------------------------------|--------------|--------------|--------------|--------------|
| Approve | 44.4% | 44.1% | 40.8% | 47.0% |
| Strongly approve | 29.4% | 26.6% | 25.7% | 26.6% |
| Somewhat approve | 15.1% | 17.5% | 15.1% | 20.4% |
| Neither approve nor disapprove | 8.3% | 13.8% | 8.9% | 10.1% |
| Disapprove | 42.4% | 38.6% | 44.8% | 39.1% |
| Somewhat disapprove | 13.6% | 13.6% | 15.7% | 11.7% |
| Strongly disapprove | 28.8% | 25.0% | 29.1% | 27.4% |
| Undecided | 4.9% | 3.4% | 5.5% | 3.8% |
| Total | 100.0% | 100.0% | 100.0% | 100.0% |



Generic State Leg Ballot

10. If the 2024 general election for the North Carolina State Legislature were held today, would you vote for the Republican candidate or the Democratic candidate?

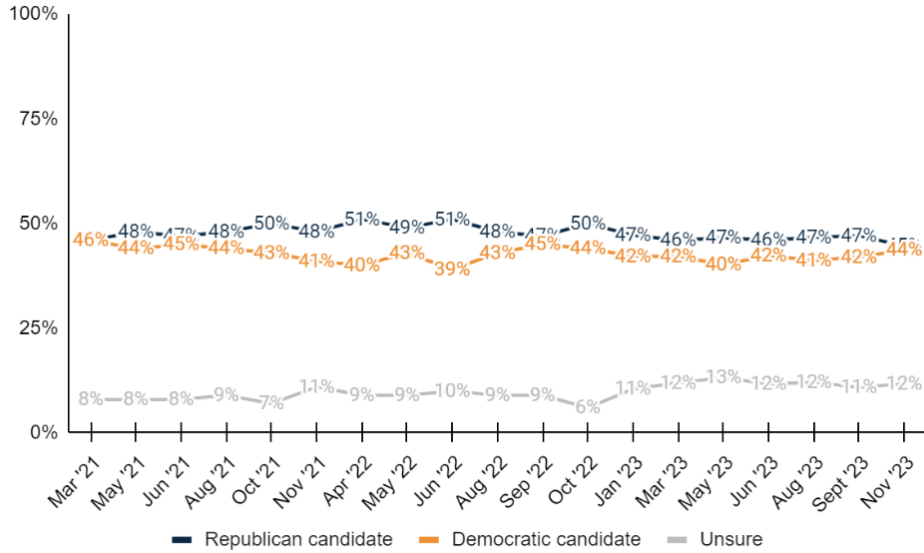

| | Nov '23 | Sep '23 | Aug '23 | Jun '23 |
|-------------------------------------|--------------|--------------|--------------|--------------|
| Republican candidate | 44.7% | 47.1% | 46.7% | 46.0% |
| Definitely the Republican candidate | 35.7% | 39.0% | 38.5% | 35.8% |
| Probably the Republican candidate | 9.0% | 8.2% | 8.2% | 10.3% |
| Democratic candidate | 43.6% | 42.0% | 41.2% | 42.3% |
| Probably the Democratic candidate | 9.0% | 9.9% | 9.4% | 9.5% |
| Definitely the Democratic candidate | 34.7% | 32.1% | 31.8% | 32.8% |
| Unsure | 11.7% | 10.9% | 12.1% | 11.7% |
| Total | 100.0% | 100.0% | 100.0% | 100.0% |

Generic Congressional Ballot

11. If the 2024 general election was held today, and you had to make a choice, would you vote for the Republican or Democratic candidate for U.S. Congress?

| | Nov '23 | Sep '23 | Aug '23 | Jun '23 |
|-------------------------------------|--------------|--------------|--------------|--------------|
| Republican candidate | 46.0% | 46.7% | 46.9% | 46.4% |
| Definitely the Republican candidate | 37.4% | 37.9% | 38.0% | 36.5% |
| Probably the Republican candidate | 8.6% | 8.8% | 8.9% | 9.9% |
| Democratic candidate | 43.4% | 43.7% | 42.1% | 42.8% |
| Probably the Democratic candidate | 7.4% | 8.9% | 9.7% | 8.9% |
| Definitely the Democratic candidate | 36.0% | 34.7% | 32.4% | 34.0% |
| Unsure | 10.6% | 9.7% | 11.0% | 10.8% |
| Total | 100.0% | 100.0% | 100.0% | 100.0% |



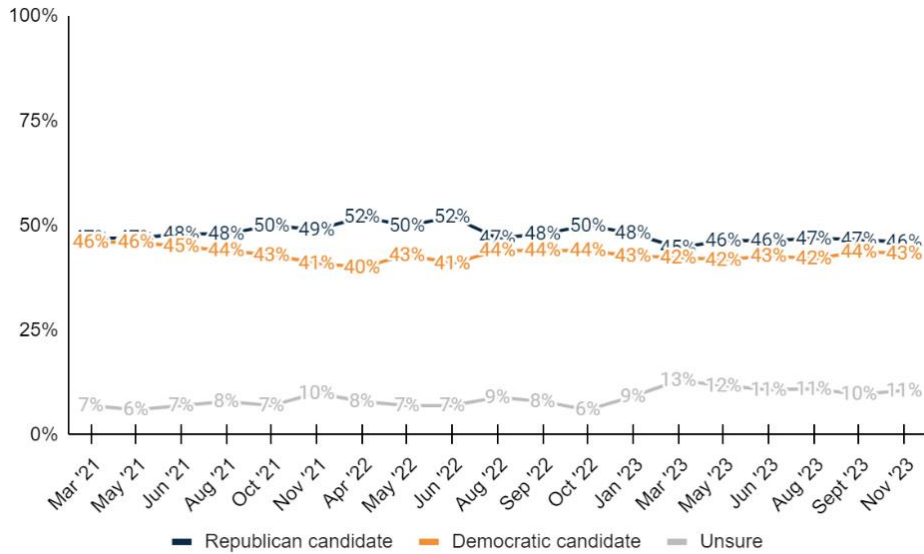

Now thinking about voter laws and other issues in North Carolina...

Open Record Laws

12. Open records laws are laws that pertain to the public’s right to access government documents and information. In the context of state legislators, it involves transparency and the availability of records related to their official duties and decision-making processes. How important do you believe open records laws are in ensuring transparency and accountability among state legislators?

| | Freq. | % |
|-----------------------------|-------------------|---------------------|
| <u>Important</u> | <u>561</u> | <u>93.5%</u> |
| Extremely important | 339 | 56.5% |
| Very important | 173 | 28.8% |
| Somewhat important | 49 | 8.2% |
| <u>Not important</u> | <u>11</u> | <u>1.9%</u> |
| Somewhat not important | 5 | 0.8% |
| Not important at all | 7 | 1.1% |
| Unsure | 28 | 4.6% |
| Total | 600 | 100.0% |

Transparency Standards

13. Do you agree or disagree that state legislators should be held to the same transparency standards as other public officials under open records laws?

| | Freq. | % |
|---------------------|-------------------|---------------------|
| <u>Agree</u> | <u>549</u> | <u>91.6%</u> |
| Strongly agree | 502 | 83.6% |
| Somewhat agree | 48 | 7.9% |



| | | |
|------------------------------------------|------------------|--------------------|
| <u>Neither agree nor disagree</u> | <u>6</u> | <u>0.9%</u> |
| <u>Disagree</u> | <u>28</u> | <u>4.7%</u> |
| Somewhat disagree | 4 | 0.7% |
| Strongly disagree | 24 | 4.0% |
| Undecided | 17 | 2.8% |
| Total | 600 | 100.0% |

Trust in Legislators

14. Do you agree or disagree that increased transparency through open records laws would enhance public trust in state legislators?

| | Freq. | % |
|------------------------------------------|-------------------|---------------------|
| <u>Agree</u> | <u>495</u> | <u>82.5%</u> |
| Strongly agree | 351 | 58.4% |
| Somewhat agree | 145 | 24.1% |
| <u>Neither agree nor disagree</u> | <u>24</u> | <u>4.0%</u> |
| <u>Disagree</u> | <u>53</u> | <u>8.9%</u> |
| Somewhat disagree | 13 | 2.2% |
| Strongly disagree | 40 | 6.7% |
| Undecided | 27 | 4.6% |
| Total | 600 | 100.0% |

Photo ID

15. Do you agree or disagree with the following statement: "Every person that votes in person in North Carolina should present photo identification before voting."

| | Freq. | % |
|------------------------------------------|-------------------|---------------------|
| <u>Agree</u> | <u>398</u> | <u>66.4%</u> |
| Strongly agree | 336 | 56.0% |
| Somewhat agree | 62 | 10.3% |
| <u>Neither agree nor disagree</u> | <u>37</u> | <u>6.2%</u> |
| <u>Disagree</u> | <u>155</u> | <u>25.8%</u> |
| Somewhat disagree | 63 | 10.5% |
| Strongly disagree | 92 | 15.3% |
| Undecided | 10 | 1.6% |
| Total | 600 | 100.0% |



Current Identification

16. Do you personally have a government issued ID, such as an unexpired North Carolina driver's license, United States passport, or state government employee ID card?

| | Freq. | % |
|--------|-------|--------|
| Yes | 574 | 95.7% |
| No | 22 | 3.6% |
| Unsure | 4 | 0.7% |
| Total | 600 | 100.0% |

Voter ID Confidence

17. Does a voter ID requirement make you feel more confident, less confident, or does it make no difference to you regarding the fairness and accuracy of North Carolina's elections?

| | Freq. | % |
|-----------------------------------|-------------------|---------------------|
| <u>More confident</u> | <u>385</u> | <u>64.2%</u> |
| Much more confident | 289 | 48.1% |
| Somewhat more confident | 96 | 16.1% |
| <u>Makes no difference</u> | <u>143</u> | <u>23.8%</u> |
| <u>Less confident</u> | <u>59</u> | <u>9.8%</u> |
| Somewhat less confident | 19 | 3.1% |
| Much less confident | 40 | 6.7% |
| Unsure | 13 | 2.2% |
| Total | 600 | 100.0% |

Voter ID Vote Ability

18. Will a voter ID requirement to vote in North Carolina make it more difficult, less difficult, or would they make no difference for your ability to vote?

| | Freq. | % |
|-----------------------------------|-------------------|---------------------|
| <u>More difficult</u> | <u>88</u> | <u>14.7%</u> |
| Much more difficult | 40 | 6.6% |
| Somewhat more difficult | 49 | 8.1% |
| <u>Makes no difference</u> | <u>448</u> | <u>74.6%</u> |
| <u>Less difficult</u> | <u>54</u> | <u>9.1%</u> |
| Somewhat less difficult | 4 | 0.6% |
| Much less difficult | 51 | 8.5% |
| Unsure | 10 | 1.6% |
| Total | 600 | 100.0% |

Now thinking about the upcoming holidays...



Holiday Celebrations

19. Do you plan to celebrate any holidays, like Christmas or Hannukah, in December this year?

| | Freq. | % |
|--------|--------------|----------|
| Yes | 566 | 94.3% |
| No | 19 | 3.1% |
| Unsure | 15 | 2.6% |
| Total | 600 | 100.0% |

Holiday Travel

20. Do you plan to travel for any of the upcoming holidays this year?

| | Freq. | % |
|--------|--------------|----------|
| Yes | 195 | 32.6% |
| No | 343 | 57.2% |
| Unsure | 61 | 10.2% |
| Total | 600 | 100.0% |

Holiday Price Increases

21. Have price increases affected your holiday plans this year? If so, how?

| | Freq. | % |
|------------------------------------------------------------------|--------------|----------|
| Traveled less / not as far | 190 | 31.6% |
| Spent less on gifts | 299 | 49.9% |
| Spent less on food, drinks, and other party supplies | 245 | 40.8% |
| Invited less friends and family to holiday parties | 97 | 16.1% |
| No, price increases have not affected my holiday plans this year | 194 | 32.4% |
| Unsure | 25 | 4.2% |
| Total | 600 | 100.0% |

22. Are you female or male?

| | Freq. | % |
|--------|--------------|----------|
| Female | 330 | 55.0% |
| Male | 270 | 45.0% |
| Total | 600 | 100.0% |

23. What age range do you fall within?

| | Freq. | % |
|---------------------------|-------------------|---------------------|
| <u>Under 50</u> | <u>247</u> | <u>41.2%</u> |
| 18 - 34 | 113 | 18.8% |
| 35 - 49 | 134 | 22.3% |
| <u>50 and Over</u> | <u>353</u> | <u>58.8%</u> |
| 50 - 64 | 170 | 28.3% |



| | | |
|-------|-----|--------|
| 65+ | 183 | 30.6% |
| Total | 600 | 100.0% |

24. How are you registered to vote in North Carolina? You may consider yourself of a different party, but what does your voter registration card show?

| | Freq. | % |
|--------------------------|-------|--------|
| Republican | 195 | 32.5% |
| Democrat | 210 | 35.0% |
| Independent/Unaffiliated | 172 | 28.6% |
| Other | 6 | 1.0% |
| Unsure | 17 | 2.9% |
| Total | 600 | 100.0% |

25. And thinking about your views toward politics and government, would you say you are...

| | Freq. | % |
|----------------------------|-------------------|---------------------|
| <u>Conservative</u> | <u>266</u> | <u>44.4%</u> |
| Very conservative | 147 | 24.5% |
| Somewhat conservative | 119 | 19.9% |
| <u>Moderate</u> | <u>155</u> | <u>25.8%</u> |
| <u>Liberal</u> | <u>147</u> | <u>24.5%</u> |
| Somewhat liberal | 73 | 12.2% |
| Very liberal | 74 | 12.3% |
| Unsure | 32 | 5.4% |
| Total | 600 | 100.0% |

26. Do you consider the area where you live to be more rural, suburban, or urban?

| | Freq. | % |
|----------|-------|--------|
| Rural | 264 | 44.0% |
| Suburban | 256 | 42.7% |
| Urban | 80 | 13.3% |
| Total | 600 | 100.0% |

27. What annual household income range do you fall within out of the following options?

| | Freq. | % |
|---------------------|-------|--------|
| Less than \$40,000 | 98 | 16.4% |
| \$40,000 - \$69,999 | 129 | 21.5% |
| \$70,000 - \$99,999 | 103 | 17.2% |
| \$100,000 or more | 217 | 36.1% |
| Unsure | 53 | 8.9% |
| Total | 600 | 100.0% |



28. Which of the following best describes your race or ethnicity?

| | Freq. | % |
|---------------------------|-------|--------|
| White or Caucasian | 402 | 67.0% |
| Asian or Pacific Islander | 10 | 1.7% |
| Black or African American | 129 | 21.5% |
| Hispanic or Latino | 21 | 3.4% |
| Other | 23 | 3.8% |
| Unsure | 15 | 2.5% |
| Total | 600 | 100.0% |

29. Thinking back, who did you vote for in the 2020 election for President?

| | Freq. | % |
|-------------------------|-------|--------|
| Republican Donald Trump | 281 | 46.9% |
| Democrat Joe Biden | 275 | 45.9% |
| Another candidate | 13 | 2.2% |
| Did not vote | 19 | 3.1% |
| Unsure | 11 | 1.9% |
| Total | 600 | 100.0% |

30. What's the highest level of education you have completed?

| | Freq. | % |
|----------------------------------------------|-------------------|---------------------|
| <u>No degree</u> | <u>334</u> | <u>55.7%</u> |
| Some high school | 11 | 1.9% |
| High school diploma/GED | 91 | 15.2% |
| Technical Certification | 31 | 5.1% |
| Some college or Associate's Degree | 201 | 33.5% |
| <u>At least College</u> | <u>260</u> | <u>43.3%</u> |
| Four-year undergraduate or Bachelor's Degree | 152 | 25.3% |
| Graduate degree or further | 108 | 18.0% |
| Unsure | 6 | 1.0% |
| Total | 600 | 100.0% |

31. General Election X of 4

| | Freq. | % |
|--------|-------|--------|
| 0 of 4 | 29 | 4.9% |
| 1 of 4 | 87 | 14.5% |
| 2 of 4 | 104 | 17.3% |
| 3 of 4 | 98 | 16.4% |
| 4 of 4 | 282 | 47.0% |
| Total | 600 | 100.0% |



32. Geo – Congressional District

| | Freq. | % |
|-------|-------|--------|
| 1 | 34 | 5.6% |
| 2 | 23 | 3.9% |
| 3 | 42 | 7.0% |
| 4 | 41 | 6.9% |
| 5 | 50 | 8.4% |
| 6 | 49 | 8.2% |
| 7 | 48 | 7.9% |
| 8 | 45 | 7.4% |
| 9 | 64 | 10.7% |
| 10 | 43 | 7.2% |
| 11 | 46 | 7.7% |
| 12 | 28 | 4.6% |
| 13 | 37 | 6.2% |
| 14 | 50 | 8.3% |
| Total | 600 | 100.0% |

33. Geo - DMA

| | Freq. | % |
|---------------------------------------------|------------|--------------|
| <u>Charlotte/West</u> | 216 | 36.1% |
| Charlotte | 164 | 27.4% |
| Greenville-Spart-Ashevil-And | 49 | 8.2% |
| Chattanooga | 2 | 0.3% |
| Atlanta dma | 1 | 0.1% |
| <u>Central</u> | 113 | 18.8% |
| Greensboro-H.Point-W.Salem | 106 | 17.6% |
| Myrtle Beach-Florence | 7 | 1.2% |
| <u>Raleigh-Durham (Fayetteville)</u> | 185 | 30.9% |
| <u>Coastal</u> | 85 | 14.2% |
| Greenville-N.Bern-Washngtn | 42 | 7.0% |
| Wilmington | 33 | 5.5% |
| Norfolk-Portsmth-Newpt Nws | 10 | 1.7% |
| Total | 600 | 100.0% |

34. Age + Income

| | Freq. | % |
|------------------|-------|-------|
| <65 <\$40k | 63 | 10.5% |
| <65 \$70k-\$100k | 78 | 13.0% |
| <65 \$40k-\$70k | 79 | 13.2% |
| <65 \$100k+ | 169 | 28.1% |
| 65+ <\$40k | 36 | 5.9% |
| 65+ \$70k-\$100k | 25 | 4.2% |
| 65+ \$40k-\$70k | 49 | 8.2% |



| | | |
|-------------|-----|--------|
| 65+ \$100k+ | 48 | 8.0% |
| Unsure | 53 | 8.9% |
| Total | 600 | 100.0% |

35. Age + Gender

| | Freq. | % |
|-----------|-------|--------|
| F 18 - 34 | 66 | 11.1% |
| F 35 - 49 | 68 | 11.4% |
| F 50 - 64 | 89 | 14.8% |
| F 65+ | 106 | 17.7% |
| M 18 - 34 | 47 | 7.8% |
| M 35 - 49 | 66 | 10.9% |
| M 50 - 64 | 81 | 13.4% |
| M 65+ | 77 | 12.9% |
| Total | 600 | 100.0% |

36. Race + Gender

| | Freq. | % |
|-----------------|-------|--------|
| White Female | 228 | 38.0% |
| White Male | 174 | 29.0% |
| Asian Female | 6 | 1.0% |
| Asian Male | 5 | 0.8% |
| Black Female | 66 | 11.0% |
| Black Male | 63 | 10.5% |
| Hispanic Female | 9 | 1.5% |
| Hispanic Male | 11 | 1.9% |
| Other Female | 15 | 2.5% |
| Other Male | 8 | 1.3% |
| Unsure | 15 | 2.5% |
| Total | 600 | 100.0% |

37. Education + Gender

| | Freq. | % |
|-------------------------|-------|--------|
| Female At least College | 133 | 22.2% |
| Female No degree | 194 | 32.3% |
| Male At least College | 126 | 21.1% |
| Male No degree | 140 | 23.4% |
| Unsure | 6 | 1.0% |
| Total | 600 | 100.0% |

38. Partisanship + Age

| | Freq. | % |
|------------------|-------|-------|
| Republican 18-34 | 26 | 4.4% |
| Republican 35-49 | 43 | 7.2% |
| Republican 50-64 | 57 | 9.5% |
| Republican 65+ | 68 | 11.4% |
| Democrat 18-34 | 35 | 5.8% |



| | | |
|-----------------------|-----|--------|
| Democrat 35-49 | 34 | 5.7% |
| Democrat 50-64 | 63 | 10.4% |
| Democrat 65+ | 78 | 13.1% |
| Independent/UAF 18-34 | 44 | 7.3% |
| Independent/UAF 35-49 | 49 | 8.2% |
| Independent/UAF 50-64 | 44 | 7.3% |
| Independent/UAF 65+ | 35 | 5.8% |
| Other 18-34 | 3 | 0.5% |
| Other 50-64 | 2 | 0.3% |
| Other 35-49 | 1 | 0.2% |
| Unsure | 17 | 2.9% |
| Total | 600 | 100.0% |

39. Partisanship + Gender

| | Freq. | % |
|------------------------|-------|--------|
| Republican Female | 106 | 17.6% |
| Republican Male | 89 | 14.9% |
| Democrat Female | 124 | 20.7% |
| Democrat Male | 86 | 14.3% |
| Independent/UAF Female | 86 | 14.3% |
| Independent/UAF Male | 86 | 14.3% |
| Other Female | 2 | 0.4% |
| Other Male | 3 | 0.6% |
| Unsure | 17 | 2.9% |
| Total | 600 | 100.0% |

METHODOLOGY

This probabilistic survey was conducted November 26 – 27, 2023, with 600 likely general election voters. It has a margin of error of $\pm 3.99\%$. Known registered voters were interviewed via live calls and SMS. This survey was weighted to a likely general election voter universe.

ABOUT THE FIRM

[Cygna](#) is an award-winning international polling, public opinion, and predictive analytics firm that pioneered multi-mode polling, text-to-web collection, and emotive analysis. Cygna consistently ranks as the most accurate firm, and clients rely on Cygna's ability to create intelligence for action. Its team members have worked in all 50 states and multiple countries on more than 3,000 corporate, public affairs, and political campaigns.

